

Health & Safety
 Under the C.D.M regulations 1994 the principal contractor or subcontractor for a particular element shall provide:
 1. A risk assessment and method statement of every element of the construction they are to carry out.
 2. Provide and maintain fencing, hoardings and adequate warning signs to protect the public and site operators.
 3. Provide adequate means of access onto and within the site for Plant, Vehicles and Personnel - including Scaffolds, Walkways, Ladders and Hoists designed and maintained to the current standards.
 4. Provide protective clothing and safety equipment as necessary for the activity being undertaken.
 5. Provide adequate storage for all materials to supplier / manufacturers recommendations.

All work is to be in accordance with current Building Regulations and comply with Robust Details for limiting thermal bridging & air leakage and Robust Details Part E - Resistance to the passage of sound.
 All dimensions and levels are to be checked on site prior to starting.
Do not scale from this drawing. This drawing is the property of the architect.

Drawing Revision List

Rev	Date	Name	Revision
A	12/05/15	AS	Amendments made following DCA meeting on 24.04.2015
B	10/06/15	JM	Coffee point wall raised; Sanctuary door centre Section A moved and roof lights added

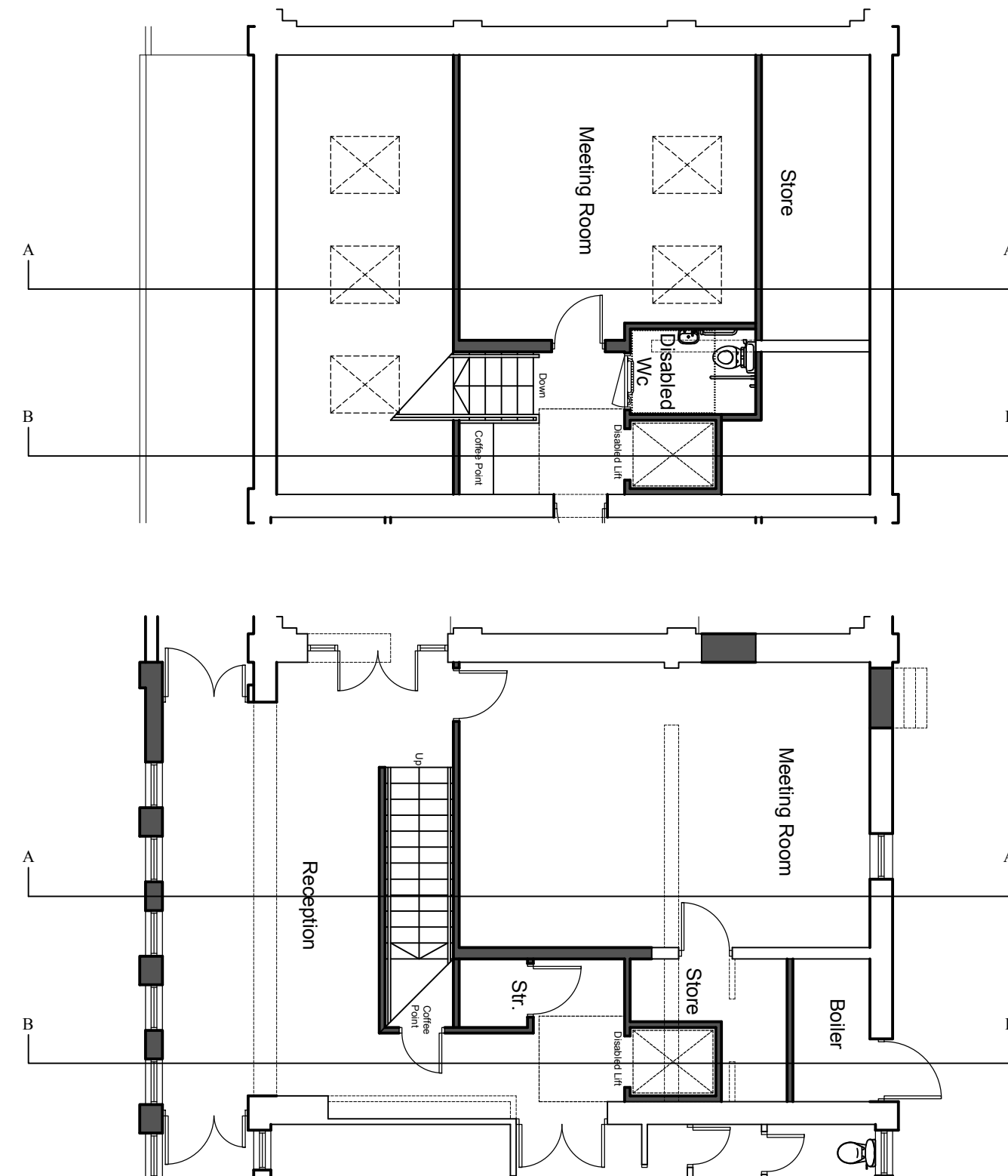
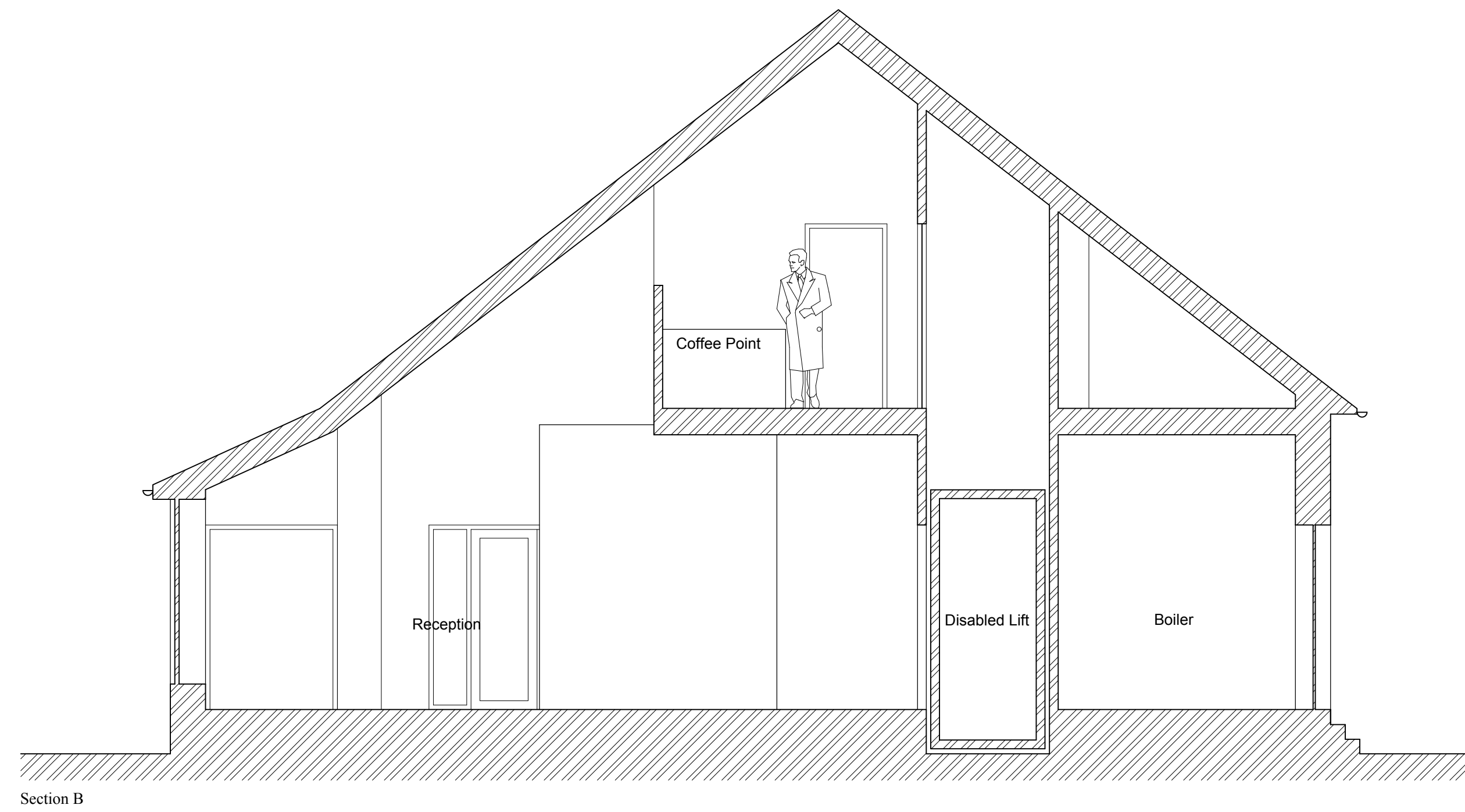
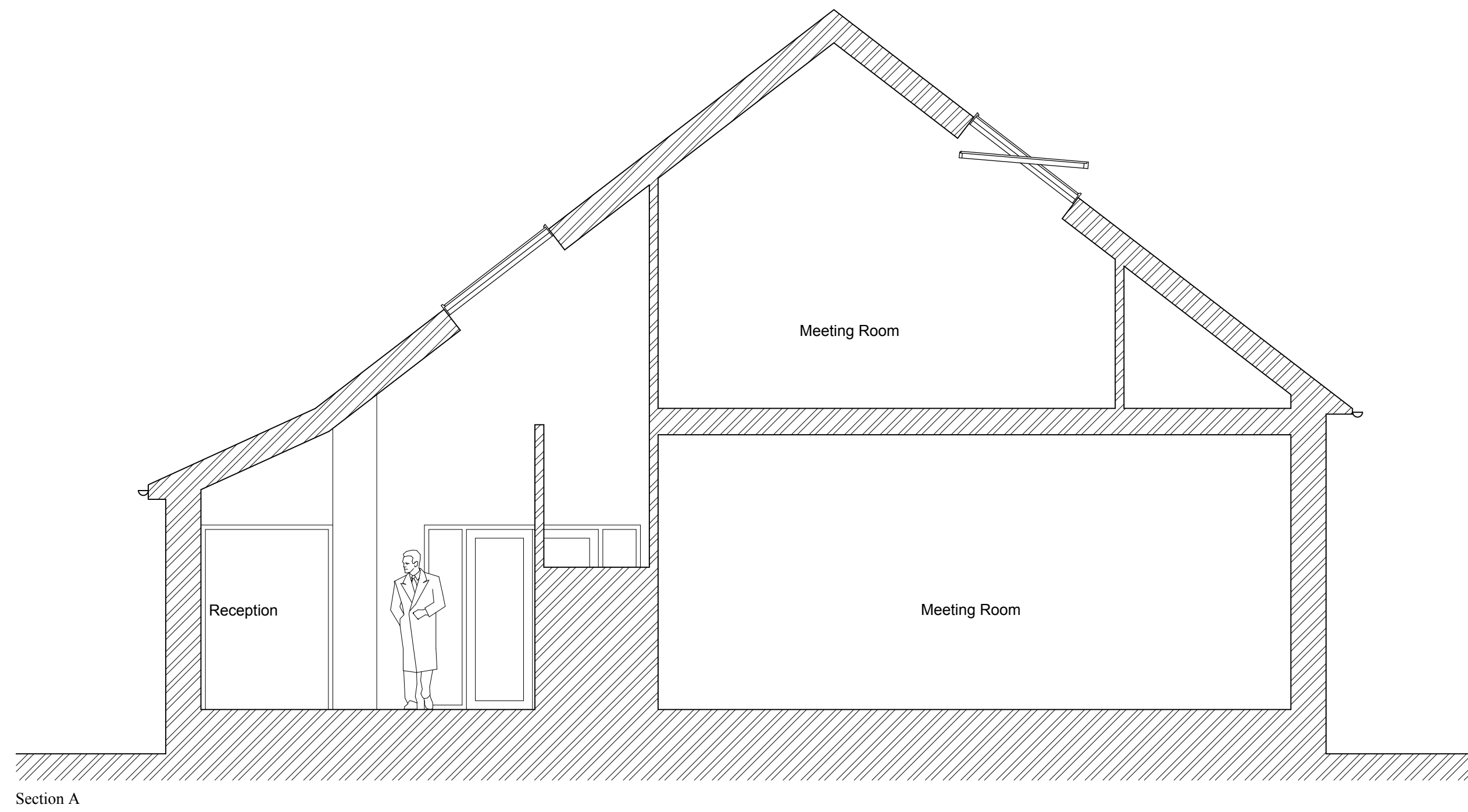

Ground & First Floor Plans 1:100

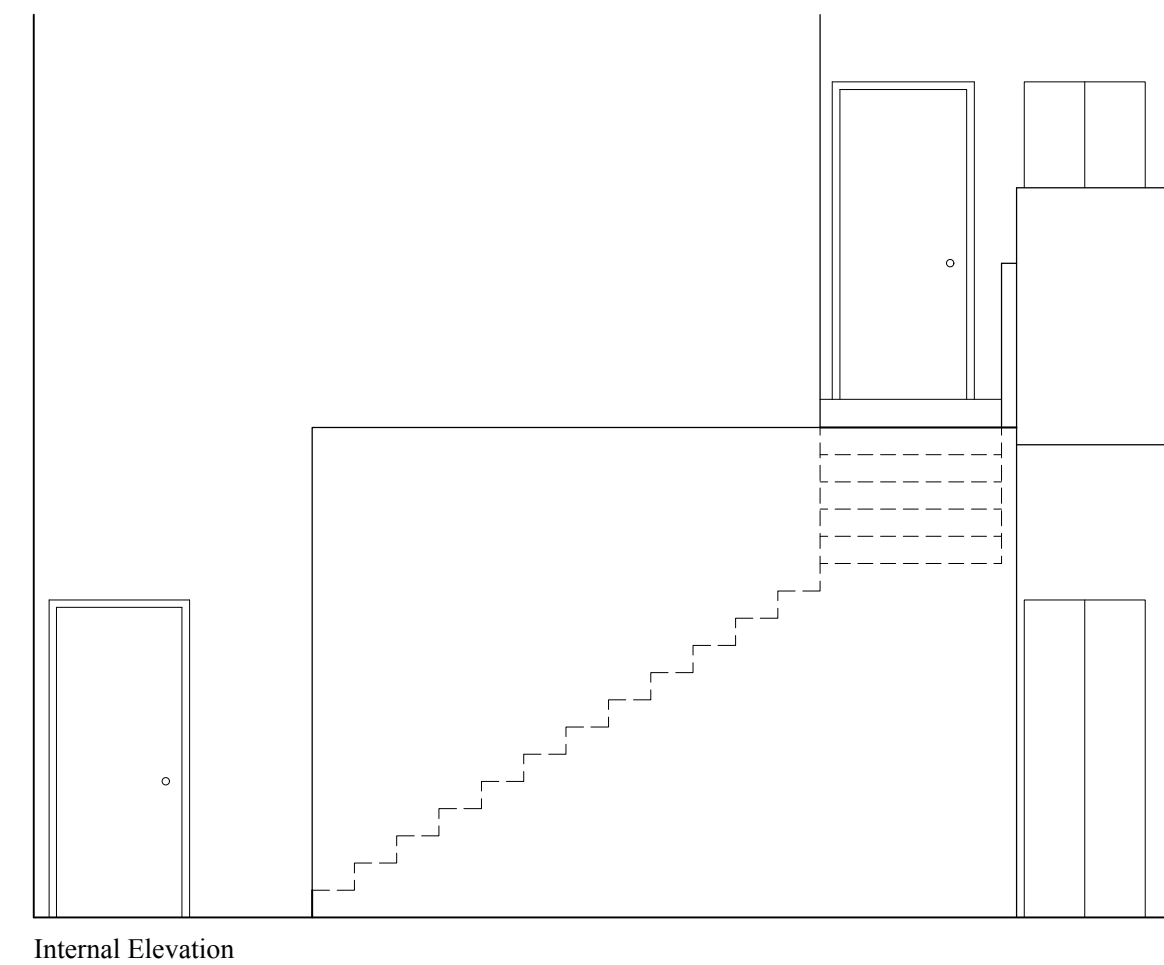

Internal Elevation

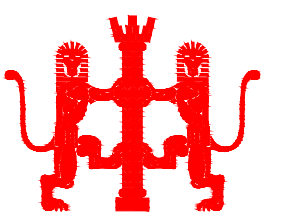

David Chapman Associates

architects

4 Middlethorpe Business Park,
 Sim Balk Lane, Bishopthorpe
 York YO23 2BD
 Tel: (01904) 700941
 Fax: (01904) 700942
 Email: architects@davidchapmanassociates.co.uk

Title **SECTIONS A & B AND INTERNAL ELEVATION**

Project
 PROPOSED NEW ENTRANCE AND INTERNAL ALTERATIONS
 HAXBY AND WIGGINGTON METHODIST CHURCH
 THE VILLAGE, HAXBY
 YORK

Client
 YORK CIRCUIT OF THE METHODIST CHURCH

Date 13/11/14 Drawn JM Checked

Scale Drawing N° Rev

1:50 @ A1 14:31:08 B

0 50 100